

James M. Heath #1

*Bruce Miller
Waukesha, Wis
114311*

DEVIL'S BOWL

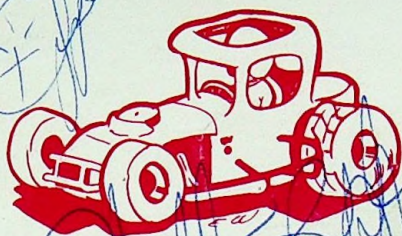

S
P
E
E
D
W
A
Y

S
P
E
E
D
W
A
Y

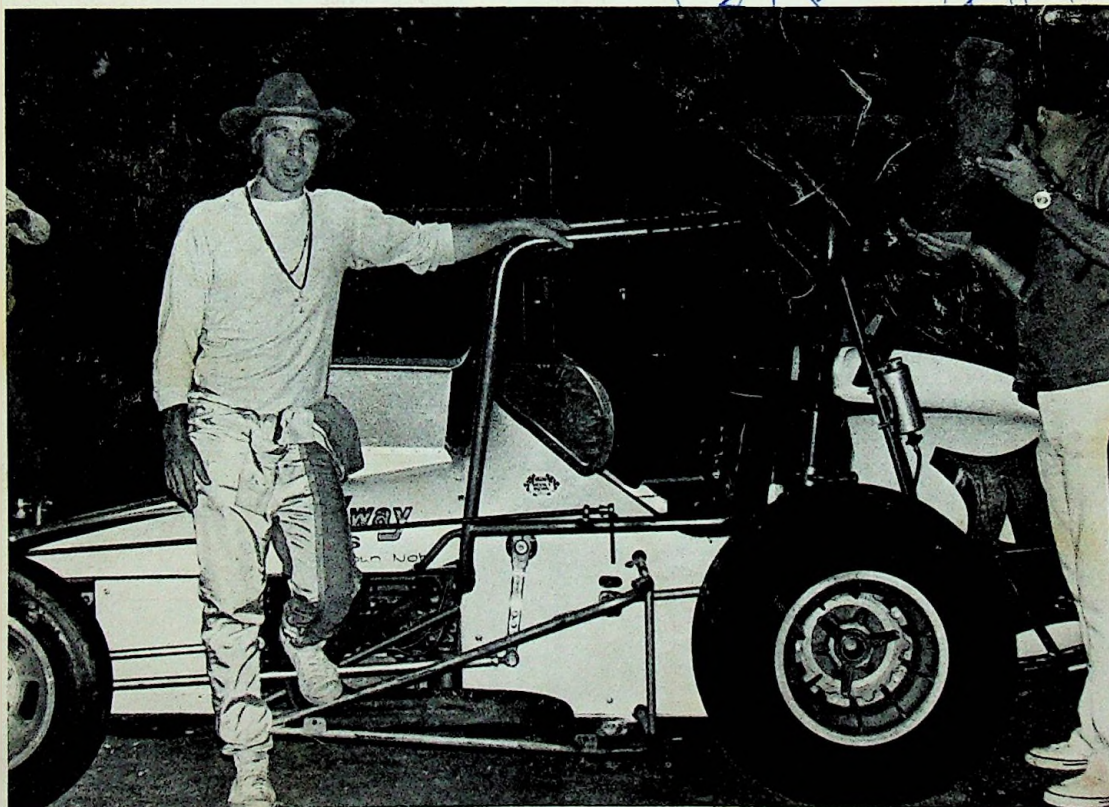

JAN OPPERMAN - DEFENDING CHAMPION - 1974 & 1975 SPRINT CAR CHAMPION

SOUVENIR RACING PROGRAM

"SINCE 1956"

LEE JARMON FORD



242-6415

FLEET & CREDIT UNION
SALES

SERVICE DEPT
OPEN TILL NOON
SATURDAYS



- ★ PARTS & SERVICE DEPT.
- ★ PAINT & BODY SHOP
- ★ A-1 USED CARS



DAYS INN



BUDGET LUXURY
MOTEL
"OUR PRICES
ARE REVOLUTIONARY"

- Standardized Rates
- Restaurant - Gift Shop
- Color TV
- Swimming Pool - Playground
- Two double beds
- Complete bathroom

FREE OUT-OF-TOWN RESERVATIONS

800-241-7111

"FOR INFORMATION CALL"

DAYS INN MESQUITE

3817 I 20 At Town East Blvd

3817 E Hwy 80-----270-7551

DEVIL'S BOWL OFFICIALS

Promoters:

Lanny Edwards

Announcer's:

Randy Ross & Jim Milligan

Flagman:

Corky Harris

Pit Steward:

Beryl Christian

Wayne McNally #20

WEATHER RULES

In the event of a sudden rain storm during the races causing the cancellation of the balance of the evening's race program, the following rules will apply.

Should there be less than 4 events completed, your rain check will be accepted for admission to the following race meet.

If 4 events of racing have been completed, there will be no rain checks. Four events will have constituted the program.

THE MANAGEMENT

Devil's Bowl Speedway

Mesquite, Texas

(214) 222-2421

Tommy Hill
Paul Newman



auto supply



Eddie French #7

Complete Car Care Center
Speed Equipment
Parts - Tires

1114 14th Street
Plano, Texas 75074
424-9595

4407 Gus Thomasson
Mesquite, Texas 75150
279-6111



FLAG DOWN A

PERFECTION. FUEL INJECTION.

Test-drive the Datsun 280-Z, the great GT performer with creature comforts. And standard features that make it so affordable.

- Electronic fuel injection
- 2800cc overhead cam engine
- Power-assist front disc brakes
- Fully independent suspension

280 Z

- 4-speed fully synchronized transmission
- AM/FM radio with power antenna
- Contoured front bucket seats
- Full GT instrumentation, center console
- Comfortable 2- and 4-seater models.

And you get a lot more. Plus resale value that will surprise you. Jump into your "Z" today.



280-Z

The fuel injected
Datsun 280Z

See Lonnie Day
Bankston Datsun
800 East Irving Blvd.
Irving, Texas
259-2565

Compare!

Let the
competition
beware.

OPEN WEEKNIGHTS 'TIL 9, SAT. 'TIL 7

Steakley



NORTHWEST HWY. JUST EAST OF CENTRAL EXPWY. - 363-8341

NOW... OVER 16 ACRES OF COMPLETE CHEVROLET SALES AND SERVICE FACILITIES

SAFETY RULES FOR SPECTATORS

Undeniably, motor racing is dangerous. Despite this, racing as you will see it this week-end has an enviable safety record. A good portion of this is due to the natural good sense of the American public. We'll need their help again this week-end.

IN CASE OF AN ACCIDENT, STAY PUT. Chances are you aren't going to be able to do anything but confuse an already bad situation, and make things even more difficult for everyone concerned.

DON'T SCATTER REFUSE AROUND THE AREA. The wind may blow it onto the course, momentarily blinding one of the competitors.

PLEASE COMPLY WITH ALL INSTRUCTIONS FROM OFFICIALS. They have a reason for their requests, and their reasons are based on experience. Motor racing is dangerous.

KEEP ALL PETS ON LEASHES. Or, better still, leave them behind. They present a constant hazard and usually don't give a hang-about car racing, anyhow!

KEEP CHILDREN UNDER CONSTANT SUPERVISION. Youngsters can slip away and endanger themselves, ruining the week-end's pleasure for everyone and bringing a lifetime of remorse to a loving but careless parent.

ENROLLING NOW

MOUNTAIN VIEW COLLEGE

of the dallas county community college district

MACHINE SHOP WELDING

CALL 746-4255

DAY AND EVENING CLASSES

OTHER PROGRAMS ALSO AVAILABLE

**S
K**

STEVE KLEIN AND ASSOCIATES, INC.
495 ARAPAHO CENTRAL PARK, RICHARDSON, TEX. 75080
SOUTHWEST STRAPPING — MOBILE HOME PRODUCTS DIV.

STEVE KLEIN
RICHARDSON, TEXAS

PHONE
214-690-4184

CONVOY
RADIO

CB

14 BROADWAY SQUARE
MESQUITE, TEXAS 75150
Sales & Service
Antennas - Accessories

ROBERT E. McCLURG
BILL COMPTON

270-1422

SALES & SERVICE

ALL MAKES REBUILT

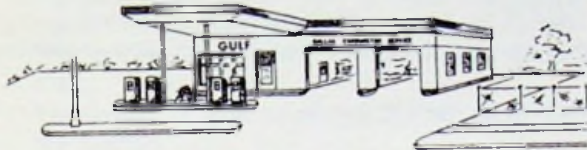

Dallas Carburetor Service

1605 NORTH BECKLEY
DALLAS, TEXAS 75203

WE ACCEPT
GULF
MASTER CHARGE
BAC

JOE B. WILCOXSON
DEALER FOR ALL MAKES

TUNE-UP SPECIALIST

"44 YEARS IN OAK CLIFF" 943-8663

1975 SUPER MODIFIED TOP TEN

- 1..Dale Loper-----Ft. Worth
2. James McElreath-----Arlington
3. Bob Brooks-----Garland
4. Shady McWhorter-----Ft. Worth
5. Bobby Marshall-----Dallas
6. Boady Lanier-----Garland
7. Richard Green-----Ft. Worth
8. Jimmy Crawford-----Garland
9. Dickie Starnes-----McKinney
10. Roger Archer-----Dallas

BEST WIDE TIRE BUY IN TOWN!!
FACTORY DIRECT PRICES

SUPER MAG "70"

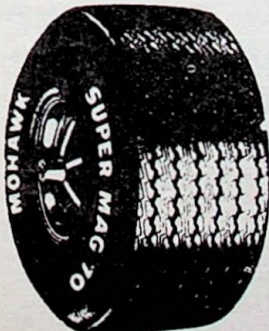

- 4 PLY NYLON
- EXTRA-WIDE 70 SERIES
- BOLD 1 1/4" RAISED WHITE LETTERS

SIZE	PRICE	F.E.T.
A70-13	24.00	1.93
E70-14	28.00	2.45
F70-14	29.00	2.67
G70-14	30.00	2.75
H70-14	31.00	2.92
G70-15	30.00	2.87
H70-15	32.00	3.03

SUPER MAG "60"



- EXTRA WIDE TREAD
- SUPER LOW PROFILE
- RUGGED 4 PLY NYLON
- BOLD 1 1/4" RAISED WHITE LETTERS

SIZE	PRICE	F.E.T.
A 60-13	\$ 26.00	\$ 2.07
F 60-14	33.00	2.78
G 60-14	34.00	2.96
L 60-14	36.00	3.47
G 60-15	34.00	3.01
L 60-15	39.00	3.58

ROCKET RACING WHEELS

\$24.00

A70-13 + TAX



TIRE DISTRIBUTORS
(DIVISION OF MOHAWK RUBBER CO.)

9130 Premier Row
DALLAS
Phone: 638-8320

3521 Asset Street
GARLAND
Phone 348-6408

HOW THE CARS QUALIFY TO RUN THE A-MAIN SPRINTS

Heats are split according to point average*, inverted start, 10 laps. The lowest third of the cars in point average go into the first heat. The middle 1/3 cars go into the second heat. The top 1/3 cars go into the third heat.

The first four cars out of the second heat go to the first and second rows of the A-Main. The first four cars out of the third heat go to the third and fourth rows of the A-Main. The rest of the top 10 cars in point average that do not qualify in their heat go to the rear of the A-Main in inverted order.

The four lap TROPHY DASH consists of the first and second place from each heat, if there are four heats, the first place car in each heat goes.

B-Main ALL cars not qualifying for the A-Main, in inverted order with the first four places out of the B-Main going to the rear of the A-Main.

SUPER MODIFIEDS

Heats are split according to point average*, inverted**, and staggered***, with the first five cars in each heat qualifying for the A-Main. The A-Main is inverted according to point average with the highest point average starting on the rear. The top five in points automatically go into the A-Main.

The four-lap trophy dash consists of first and second place from each heat; if there are four heats, the first place car in each heat.

The B-Main consists of all the cars not qualifying for the A-Main, with the first and second place cars going on the rear of the A-Main.

STOCKS

There will be two heats, one slow heat, and one fast heat. Heats are lined up according to point average. The TROPHY DASH consists of the first, second, and third place cars from each heat.

ALL cars will run in the A-Main.

REGULAR NIGHT POINT AND PAYOFF SHEET SPRINTS

HEATS	TROPHY DASH	B-MAIN		A-MAIN	
1st - \$50.00	1st - \$20.00	1st - \$60.00	5th - \$35.00	1st - \$350.00	7th - \$65.00
2nd - 35.00	2nd - 15.00	2nd - 50.00	6th - 30.00	2nd - 270.00	8th - 55.00
3rd - 20.00	3rd - 10.00	3rd - 45.00	7th - 25.00	3rd - 200.00	9th - 45.00
4th - 15.00		4th - 40.00	8th - 20.00	4th - 150.00	10th - 35.00
5th - 10.00				5th - 130.00	11th - 30.00
				6th - 100.00	12th - 25.00

SUPER MODIFIEDS

HEATS	TROPHY DASH	B-MAIN		A-MAIN	
1st - \$50.00	1st - \$10.00	1st - \$70.00	5th - \$20.00	1st - \$300.00	6th - \$50.00
2nd - 30.00	2nd - 7.00	2nd - 50.00	6th - 15.00	2nd - 200.00	7th - 40.00
3rd - 20.00	3rd - 3.00	3rd - 30.00	7th - 10.00	3rd - 150.00	8th - 35.00
4th - 10.00		4th - 25.00	8th - 5.00	4th - 100.00	9th - 30.00
5th - 5.00			9th - 5.00	5th - 75.00	10th - 25.00

STOCKS

HEATS	FEATURE	
1st - \$20.00	1st - \$60.00	4th - \$25.00
2nd - 15.00	2nd - 40.00	5th - 20.00
3rd - 10.00	3rd - 30.00	6th - 15.00
4th - 5.00		7th - 10.00

The points earned by a driver are figured on the amount of money won. One point is given for each dollar earned.

*Point Average -- To obtain a driver's point average, the total points earned by a driver are divided by the night's run.

**Inverted -- When a race is inverted, the highest point average goes on the rear of the race, the lowest on the front.

***Staggered -- The super modified heats are staggered, with the high point car in the first heat, the second high point car in the second heat and the third high point car in the third heat. Each heat consists of low, middle and high point average cars.

**VISIT THE LARGEST
INDOOR SHOWROOM
IN THE U.S.A.**

SALES-SERVICE-LEASING



**KING CHARLIE
HILLARD FORD**
1400 S. UNIVERSITY DR. FT. WORTH 336-9811

CHARLES SITTON

JESSE MEASLES

SMILEY'S RACING
CARS & PARTS

821 W. DAVIS
DALLAS, TEXAS 75208
(214)941-6444



RACE CAR CHASSIS CONSTRUCTION & REPAIRS
CUSTOM TUBE BENDING ALL TYPE HELI-ARC WELDING
STREET ROD CHASSIS WORK

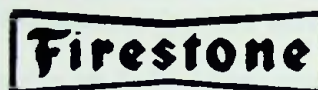

RACING TIRES

CAR CENTER - Good Used Cars 1514 S. Buckner Dallas, Texas 75217 Phone 398-9542 - 398-5941

GOOD LUCK BOBBY -- From All The "TEXAS MARSHALLS"

JACK'S TIRE SERVICE 3315 Shiloh Garland 278-0603

Custom Meat Processing 12 cents/lb. - half or whole beef EDOM COUNTRY STORE, Edom, Texas 214/852-2373

VIOLA & JUDY GIBBINS - Mother & Wife of DRIVER SUPER NO. 44 - GOOD LUCK!

GARLAND AUTO GLASS & TRIM 119 N. Star Garland, Texas 75040 Phone 494-3814; 276-8781

C & F AUTO SALVAGE 10701 Hawn Freeway 286-9191 Complete Line of Auto Salvage from "A to Z"

J & J AUTO PARTS, INC. 807 E. Vermont, Dallas, Tex. 75216 Ph. 941-0379; 943-1163 - Junior Howle

HERB'S PAINT & BODY SHOP LBJ Freeway and Garland Road Dallas, Texas 75218 Phone 328-4381

Thanks to My Sponsors - SPEEDI-LUBE & J. WALLS UPHOLSTERY - From JOHN FRY

Subscribe to SOUTHWEST RACING NEWS P. O. Box 333, Garland 75040 Phone 276-1240

TOP 10 AT SHREVEPORT
"SPRING NATIONAL SPRINT CHAMPIONSHIP"

CHUCK AMATI of Freeman Spur, Ill., behind the wheel of the #211 sprint, drove to victory in the A-main event of the sprint nationals at Shreveport last Sunday. In 1972, Chuck (the one-armed bandit) was the Oklahoma State Sprint Champ; the Nebraska State Sprint and Modified Champ; the Illinois State Sprint Champ; and finished 2nd in the I.M.C.A. He laid off all of 1973, 1974 and most of 1975.

BOBBY MARSHALL began his racing career in 1972 and was named rookie of the year. He had an excellent year in 1975 finishing 6th in point standings for the year at the Devil's Bowl. Bobby ran 2nd in the A-main feature at Shreveport Sunday. He also won his heat and a feature on Friday night.

BUTCH WILKERSON was the third place finisher at Shreveport last week. He has won numerous championships during his 11 years of racing. In 1973, he was the Lawrenceburg, Ind. and Evansville, Ind. champ. He was Lawrenceburg champ again in 1974. He never lost a 100 lapper at his home track in Lawrenceburg, Ind.

JAN OPPERMAN, from Noxon, Montana, is a well known driver with many wins behind him. In 1971 and 1972 he won the WUSC championship in Phoenix, the only man to ever win this race back to back. In 1973, he ran in the Indy 500. Jan is the defending Devil's Bowl Sprint Nationals Champ for 1974 and 1975, and he was the 4th place finisher at Shreveport last week.

DICK MORRIS of Sioux City, Iowa, is the 1975 Knoxville Rookie of the Year. He finished 2nd in the B-main at Shreveport last week which qualified him for the A-main feature. In the A-main, he ran 5th.

RICK FERKEL, the "Ohio Traveler", from Tiffin, Ohio, finished 3rd here last year in the nationals. Rick holds the all time worlds record for the half mile (17 seconds), and in 1975, he won 25 A features in 9 different states. He finished 6th at Shreveport.

BRUCE WALKUP, an exciting driver from Sullivan, Ind., was the 6th place finisher in the 1975 USAC point standings. Driving Carl Gentry's #2 sprint in Shreveport last Sunday, Bruce finished 7th.

NORMAN MARTIN is a Devil's Bowl regular when he is not racing out of town. Racing in several different states, he was still able to finish 10th at the Devil's Bowl last year. He was the 8th place finisher in Shreveport A-main last week.

JUNIOR PARKINSON, 9th place finisher at Shreveport last week, is the son of Ralph Parkinson. In 1975, he was 4th in IMCA points, the Nebraska State Fair Champ, and finished 2nd in the Missouri Nationals. Junior is from Kansas City, Mo.

LEONARD MC CARL, from Des Moines, Iowa, was the 10th place winner at the Shreveport Sprint Nationals last Sunday.

25 Laps

B MAIN LINE-UP

Time _____

POLE ROW			OUTSIDE ROW		
NO.	DRIVER	HOME	NO.	DRIVER	HOME
44X	Phil Howe		91	Sammy Swindell	
199	George Harbor		311	Rick Unger	
98	Norman Martin		12	Bobby Adkins	
27	Mike Johnson		281	Ronnie Melton	
77	Johnny Suggs		2	Gary Miles	
11	Benny Cordell		18A	Jerry Miller	
16	Ray Welneck		56	John Batts	

PLUS FIRST TWO (2) FROM C FEATURE

20 Laps

C MAIN LINE-UP

Time _____

POLE ROW			OUTSIDE ROW		
NO.	DRIVER	HOME	NO.	DRIVER	HOME
00	Roger Molder		93	Ron Fisher	
7X	Leonard McCarl		157	Bruce Walkup	
21	Russell Shoulders		70	James Colson	
B4	Don Mack		9	Tom Marshall	
37	Mike Thomas		97	Gary Howard	
66	Ralph Parkinson Sr.		15	Billy Ray Peters	
144	Bob Gunther		40	Shorty Chambliss	
10	Gary Scott		43	Brad Miller	

PLUS FIRST TWO (2) FINISHERS FROM D FEATURE

15 Laps

D MAIN LINE-UP

Time _____

POLE ROW			OUTSIDE ROW		
NO.	DRIVER	HOME	NO.	DRIVER	HOME
78	Richard Behrend		38	Bill Wolfe	
69	Paul Van Arsdale		143	Jimmy Allard	
63	Tom Titcomb		151	Gary Johnson	
22	David Watkins		81	Bill Robison	
31	David Ramsey		1J	Aubrey Wilbanks	
39	Hoyet Hodnett		124	Doug Engles	
92	Bucky Boughn		122	Phillip McDaniel	
99	Tommy Noblin				

PLUS FIRST TWO (2) FINISHERS FROM E FEATURE

E MAIN LINE-UP

POLE ROW			OUTSIDE ROW		
NO.	DRIVER	HOME	NO.	DRIVER	HOME
57	Terry Moore		82	E. A. Wilkerson	
8	Sammy Sessions		4	Tim Gibbons	
18	Earl Mallett		48	Ron (Doc) Dawson	
75	Paul Barnes		62	Frank Hollinsworth	
90	Dale Looper		05	John Beaber	
86	Ray Rodden		28	Ken Hunter	

BIOGRAPHIES

BOBBY ADKINS, from Indianapolis, Indiana, is the youngest driver at the Sprint Nationals, turning 20 years of age this past January. He was a Go-Cart champion in 1974, and at the end of that season, he turned his attention to sprints. The 1975 season was a year of experience and he is hoping to be a winner in 1976.

RALPH PARKINSON, SR. is from Kansas City, Mo. He has won more championships than we could list. Ralph was 3rd in IMCA points in 1974, and in 1975 he was 5th.

SAMMY SESSIONS of Grand Rapids, Mich., won the 1973 USAC Sprint Car Point Championship. In 1975, he finished 8th in the USAC Point Standings with feature wins at Salem and Millstream. During the winter, he races factory sponsored snow mobiles.

GARY SCOTT, of Holte Summit, Mo., has been driving for 7 years. He was the 1974 Capital Speedway Champ in Jefferson City, Mo., and in 1975 he won the overall 2 day Missouri Sprint Nationals in Sedalia, Mo.

BOBBY ALLEN comes from Hanover, Penn. He has more than 15 years experience behind the wheel of a sprint car, running mainly on the Eastern Circuit. He is the winner of several track championships including Williams Grove and Hanover.

SHAWKEET HINDI from Albuquerque, New Mexico, was the New Mexico State Sprint Champ in 1971, and is currently serving as the president of the New Mexico Modified Racing Association. He is a veteran of the Southwest Circuit.

GARY HOWARD, of Whittier, Calif., set the overall fast time in the Shreveport Sprint Nationals last week. Mechanical problems kept him out of the finish in the feature.

JOHN BATTIS of Jamestown, Ind., is a recent graduate into the sprint cars after spending 15 years in Midgets.



Loop 12 at R. L. Thornton (Interstates 20 & 30)
 Dallas, Texas
 328-9111

Sales and Service
 High-Performance Parts
 All Types Body Repair

TROPHY DASH SPONSOR

CUSTOM CAR CONVERSIONS

DANNY GREENHAW

Loop 12 Trim Shop

AUTO - AIRCRAFT AND BOAT - UPHOLSTERY
 CUSTOM INTERIORS

3118 South Buckner
 Dallas, Texas 75227
 388-1455

VINYL TOPS
 C.B. RADIOS

AUTO GLASS
 CAR STEREO SYSTEMS

THE CORNER PUB

Bruton & St. Augustine
 Dallas, Texas

Breakfast Club

BAR-B-Q

It's Delicious

388-1262

388-3509

Ken's AUTO PARTS

NEW and REBUILT AUTO PARTS
 SUPPLIES & ACCESSORIES



MACHINE SHOP
 SERVICE



AXLE BEARINGS PRESSED • DRUMS TURNED



4 LOCATIONS



PLEASANT GROVE

398-8303

8912 LAKE JUNE RD
 AT PRAIRIE CREEK

WHITE ROCK AREA

341-7993

437 LAKE RIDGE VLGE
 KINGSLEY RD AT AUDULIA

RICHARDSON

690-4432

2128 E. BELTLINE
 AT JUPITER

MESQUITE

288-1011

1946 MILITARY PKWY
 AT SCYENE RD

DOWN

- 1..Norman
- 2. Tom & Bill
- 3. Yellow Flag
- 4. Goes From Wheel To Wheel
- 7. All Cars Need It
- 8. 1975 Super Champ
- 12.. Billy Ray
- 14. Driver Sprint no. 17
- 18. Benny & Dennis
- 20; McEl-- ath
- 21. Finish Of Race
- 24. John
- 25. James
- 26.Track Announcer
- 27. Track Surface
- 29. What Drivers Like To Do
- 30.. How Cars Run Without Water
- 31. Need In Tires

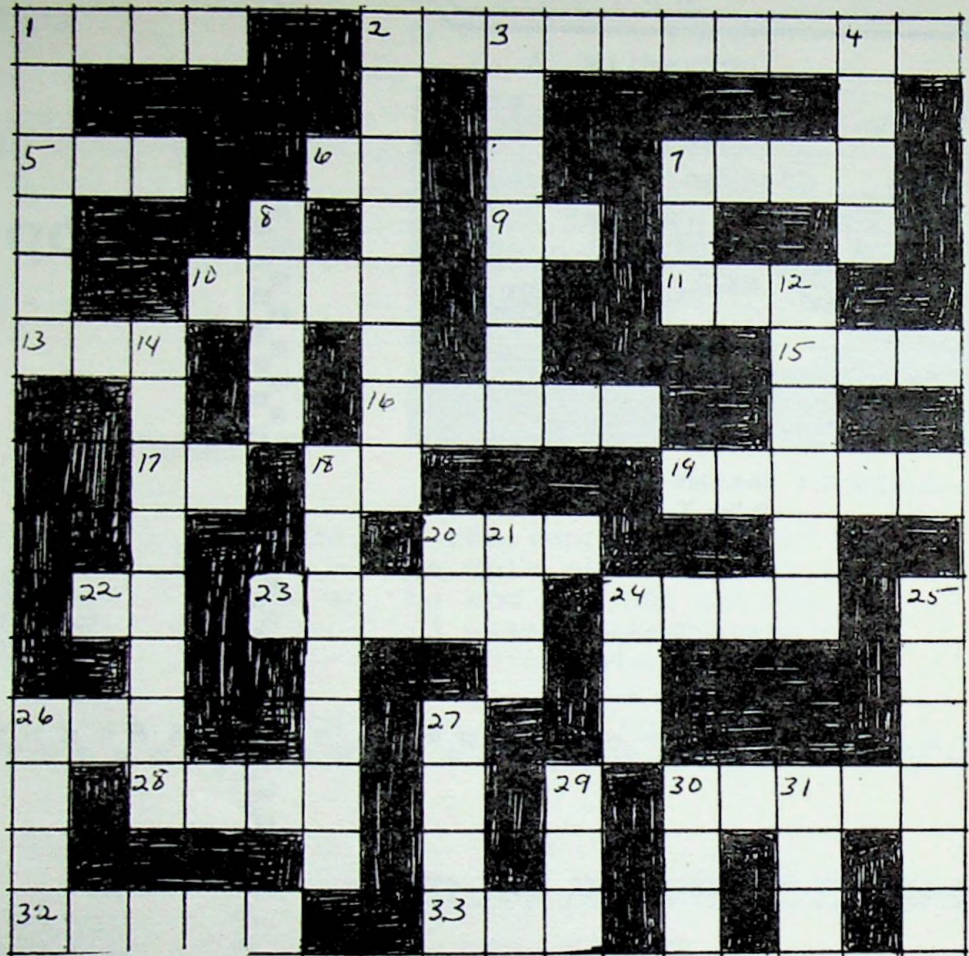

ACROSS

- 1. A & B
- 2. Flying Frenchman
- 5. Rodden & Welnack
- 6. Driver no. 31 Initials
- 7. Track Shape
- 9. Sam.s Brother Initial
- 10. Trophy Race
- 11. Once Around Track
- 13. Lug ----
- 15.. French
- 16. Track Promoter
- 17. Sprint 21 Initial
- 18. -- ark
- 19. What No Driver Wants To Happen
- 20. Danger Flag
- 22. 1975 Second In Points Initial
- 23. Flag That Starts Race
- 24. Racers Favorite People
- 26. -- on -- i --
- 28. ---- Bars
- 30. Ten Lap Races
- 32. Clean ----
- 33. Top ----

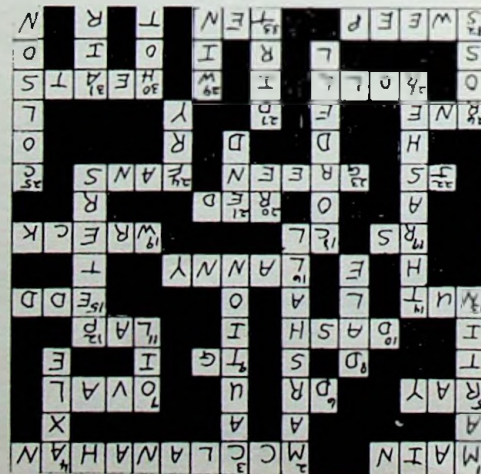

FANT AUTOMOTIVE 439 S. BUCKNER PHONE 391-0405 OWNER: MILTON FANT

FUZZY'S AUTO CLINIC Paint & Body Repair 810 Profit Drive Garland PHONE 494-5531

BRAD'S JEWELERS 2209 GUS THOMASSON Rd. Casa View Shopping Center PHONE 327-3220

ARCHER & SHIPLEY GARAGE 1907 S. Edgefield Dallas, Texas Phone 948-8104

MIKE'S GARAGE & BODY SHOP 1112 South Hampton Phone 943-8388 Mike Miller, Owner

From the Carters - - GOOD LUCK SUGGS, BUTCH HORTON, NORMAN and BUTCH & R. W. NORRIS

CECIL COUCH AUTO PARTS 2300 Moonlight Drive Dallas PHONE 398-0691 398-0692

IRVING SUZUKI INCORPORATED 1131 E. Irving Blvd. Irving, Texas 75060 214/254-0188 Gene Skaggs

ELOIS'S BEAUTY SALON 2329 Lakeland Phone 328-8448

Bobby, Buddy, Laura & Families GOOD LUCK To Our Little Brother JOHN FRY

Mike's Auto Sales Machine Shop Work 11215 Lake June Rd. We Buy & Sell Used Cars

MAPLE SHOP Furniture & Accessories 526 Casa Linda Plaza Dallas, Texas 75218 Phone DAvis 4-4946

CORKY'S LAWN MOWER REPAIR 2422 W. CLARENDON PHONE 941-4131

GOOD LUCK EDDIE LONG, "No. 28 in our Program - No. 1 in our Hearts!" - Your Crew

JAY C. (TONY) COVERT Carpet Sales & Service 928 Irene Drive Mesquite Phone 288-5761

G & H Automotive 6700 Hawn Freeway at Raynell Drive PHONE 391-7987

RYLIE READY TO WEAR 10723 Hawn Freeway Dallas, Texas "Western Wear" - Boots & Jeans

DEE & BEE CERAMICS Gifts-Greenware-Supplies-Firing 608 Blue Bonnet 285-4682

SOUTHWESTERN BLUEPRINT COMPANY 2211 Pacific Avenue Phone 741-1526

TIMMY & TEDDIE Fans of No. 42 Dad and Brother

HOWARD D. WILKINS Painting & Decorating 2523 McCutcheon Ln., Dallas, Texas 75227 Phone 381-3133

Dallas Motor & Transmission Co. 2814 Elm St., Dallas, Texas Phone 747-4271 Charles Hodge

S and M Reproduction Co. 2103 N. Haskell Dallas, Texas 75204 Phone 827-8930

STA-KRISP POTATO CHIPS - Newest Potato Chip in the Southwest Distributor - James Moore 270-1522

Charles, Chieko and Lori Clark GOOD LUCK McCLANAHAN

Cutie Curl Beauty Salon 8704 Lake June Rd., Dallas, Texas 75217 Bennie Erwin, Owner

BANNER T.V. SUPPLY 227 EAST COLORADO 943-1217

AGES 15 TO 40 \$10,000 LIFE INSURANCE POLICY \$6.30/mo. BILL CLARK 324-3366

QUALITY AUTOMOTIVE 109 Kirby Street, Suite 405, Garland Phone 276-2828 Sammy Smith, Owner

HIGHWAY 80 EXXON Neal Casper 279-7122

GOOD LUCK BILL THRASHER & BELLMIRE NO. 17 From Texas Welding & Manufacturing Company

S & L AUTOMATIC TRANSMISSIONS 303 West Garland Avenue Garland, Texas 75040

BILL WHITE'S ACTION STEREO & APPLIANCE No. 102 Broadmoor Plaza, Mesquite 288-7611

Home and Commercial Insulation Mickey Kleber 214/376-0903; 424-4567 Days

Good Luck Steve Perry From R. D. and Frances Patterson



Featuring
LEVI'S
 Apparel

We have tops to match
 our bottoms!

801 Canyon Creek Center
 Richardson, Texas
 690-3892



MORE TRUCK. LESS BUCKS.

L'I'L HUSTLER STRETCH

Datsun Li'l Hustler.
 Still America's #1
 selling small pickup.
 Low cost maintenance.
 (7-ft. bed Stretch
 model has long 110-ft.
 wheelbase.)



7-ft. Stretch or 6-ft.
 Standard bed.

- 2000cc overhead cam engine • Power assisted drum brakes • White sidewalls • Contoured bench seats • Easy load tailgate
- 31 MPG on the highway, 22 MPG city. EPA mileage estimate. Manual transmission. Actual MPG may be more or less, depending on condition of your truck and how you drive.

See Lonnie Day
 Bankston Datsun
 800 East Irving Blvd.
 Irving, Texas
 259-2565

**Datsun
 Saves**

**DATSUN
 IS GOOD FOR
 THE ECONOMY.
 YOURS.**

CAROUSEL

RACEWAY

← 1/2 the Fun's on Us! →

This Tuesday
 at our old-fashioned Family Entertainment Center

Buy \$2.50 worth of game tickets
 Get \$2.50 worth of game tickets
FREE!

You'll have a fantastic time!
 And half the fun is **ABSOLUTELY FREE**
 on Tuesdays this month.



Shuffleboard/
 Pinball/Mini Raceway
 where you can drive your
 own high speed sport
 car/Billiards in our Gay
 90's atmosphere on
 professional tables. Much
 much more.



Bring the whole family,
 group, class or your date.
 Beautiful family atmosphere.
 Filled with hundreds of
 exciting things to do.



Family Entertainment Center
 11501 Junction Road at Garland Road, Dallas 328 1232

*Been hankering
to get back to nature?*



Own 10, 20, 40 acres or more in the magical Big Bend Country for family vacation, hunting, exploring, camping or riding. Owners may stay in the Terlingua Ranch Lodge and may use the 40 square miles of Hunting and Recreation Parks at no cost. 40 acres costs less than what some pay for just one lot.

Please send me full Terlingua Ranch Information Packet.

NAME _____
STREET _____
CITY _____ STATE _____
ZIP _____ PHONE _____
A Recreational Community
By Terramar Corporation
P. O. Box 896
Corpus Christi, Texas 78403



Mail To
Terlingua
Ranch

